

ELEVATION

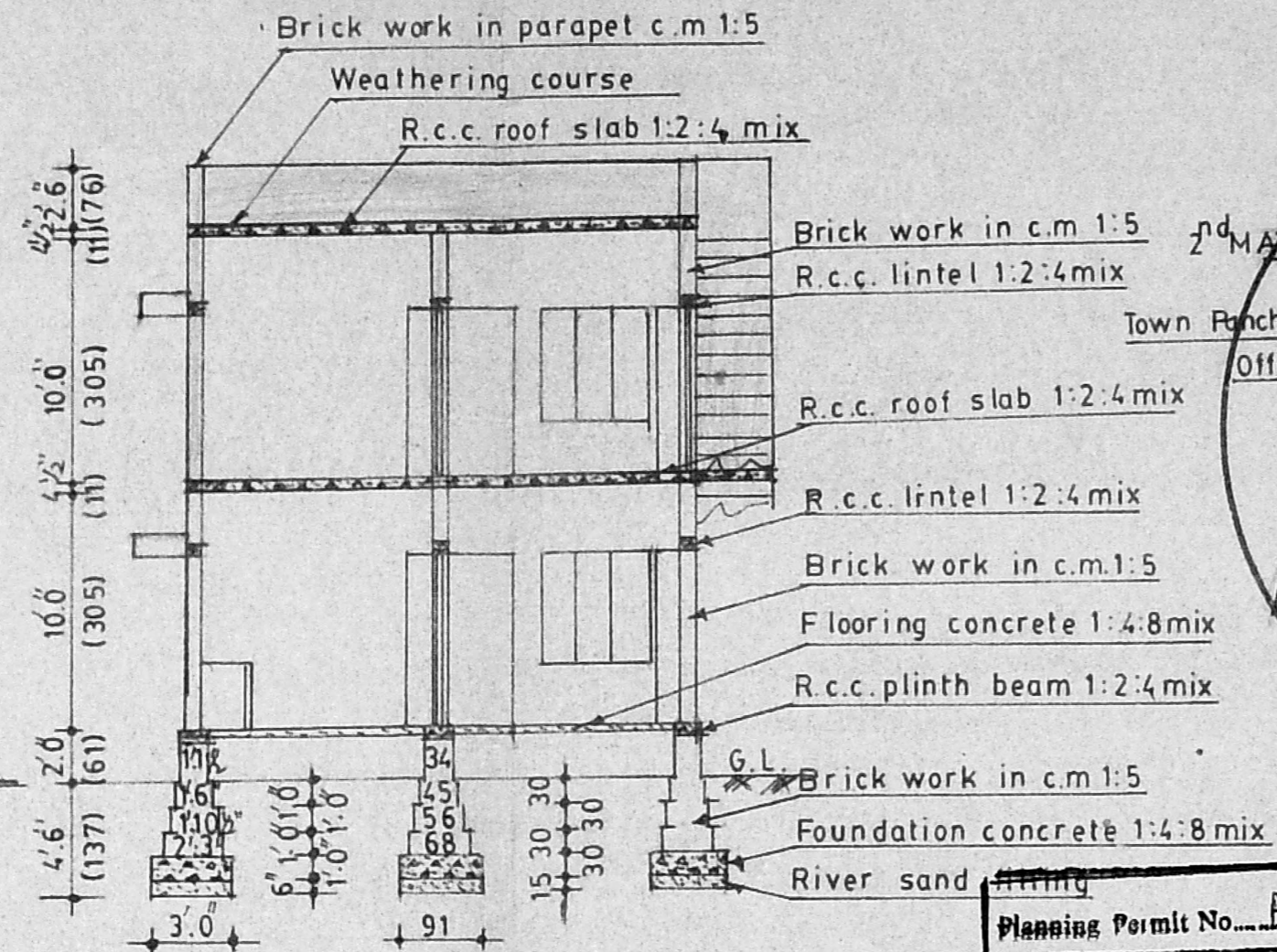

SECTION ON 'A-B'

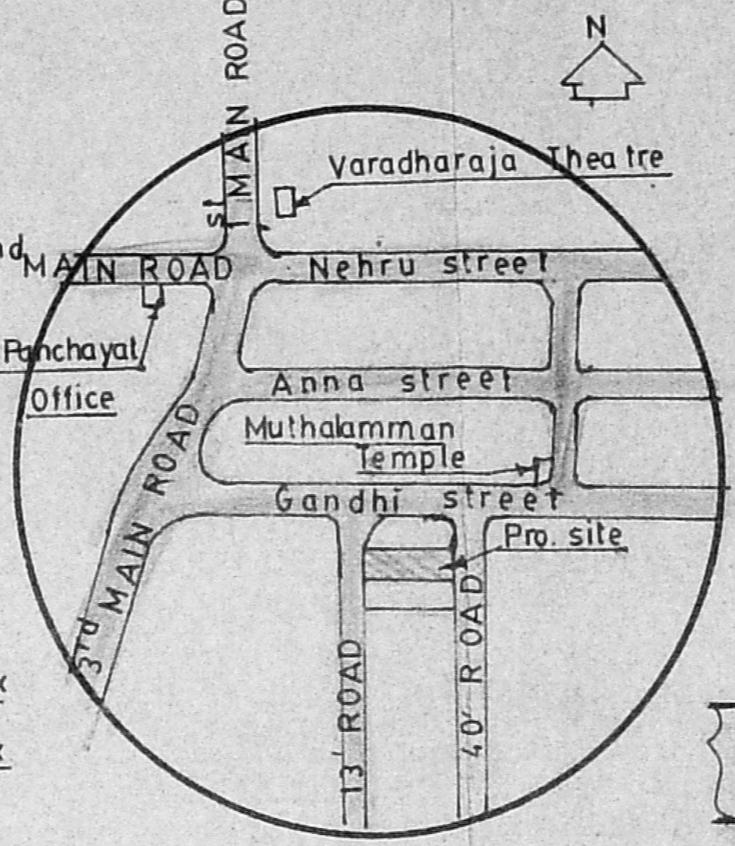

KEY PLAN (Not to scale)

Verified with previous site plan in No. A/24632/88 and found ok
 16/7/99

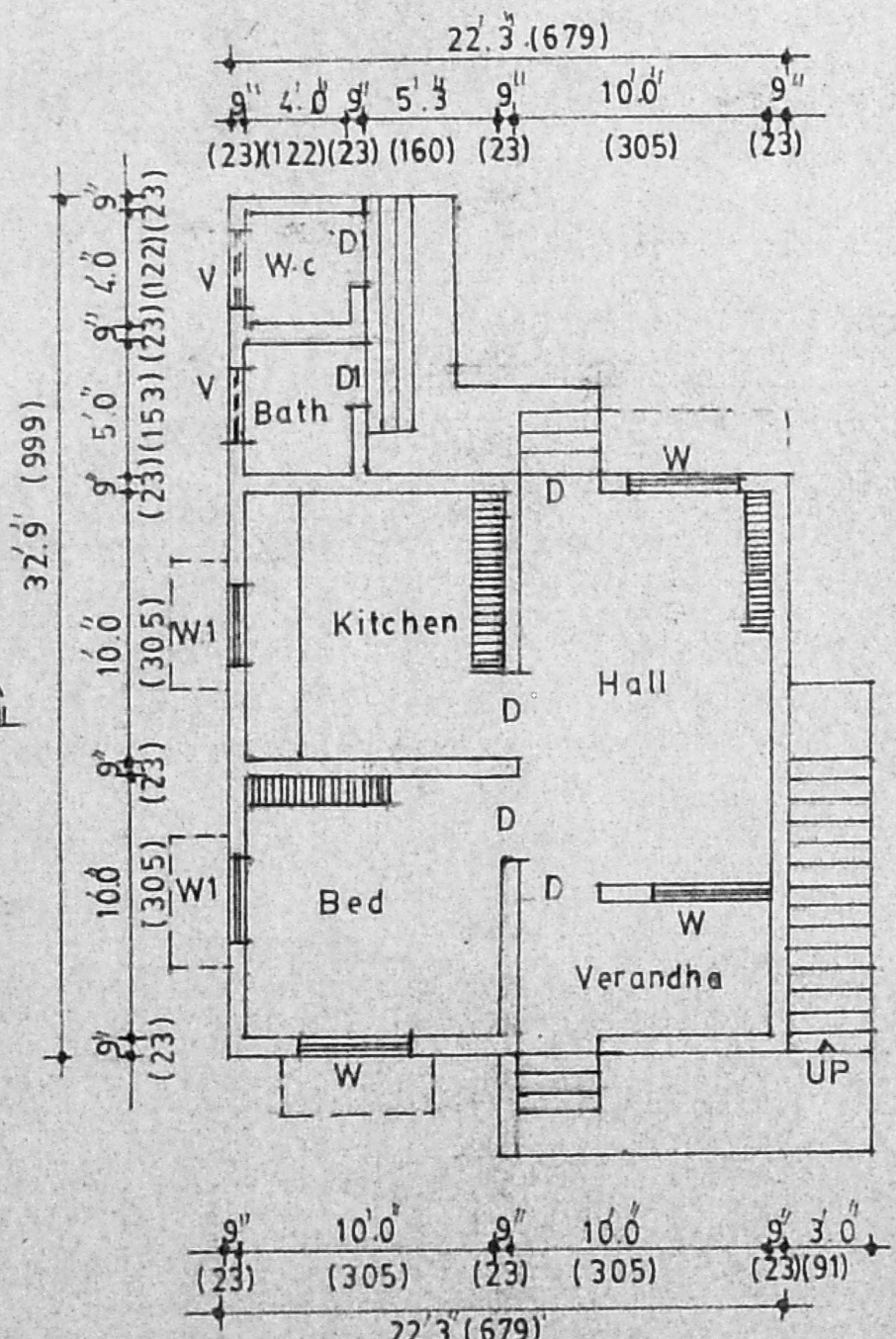

GROUND FLOOR PLAN

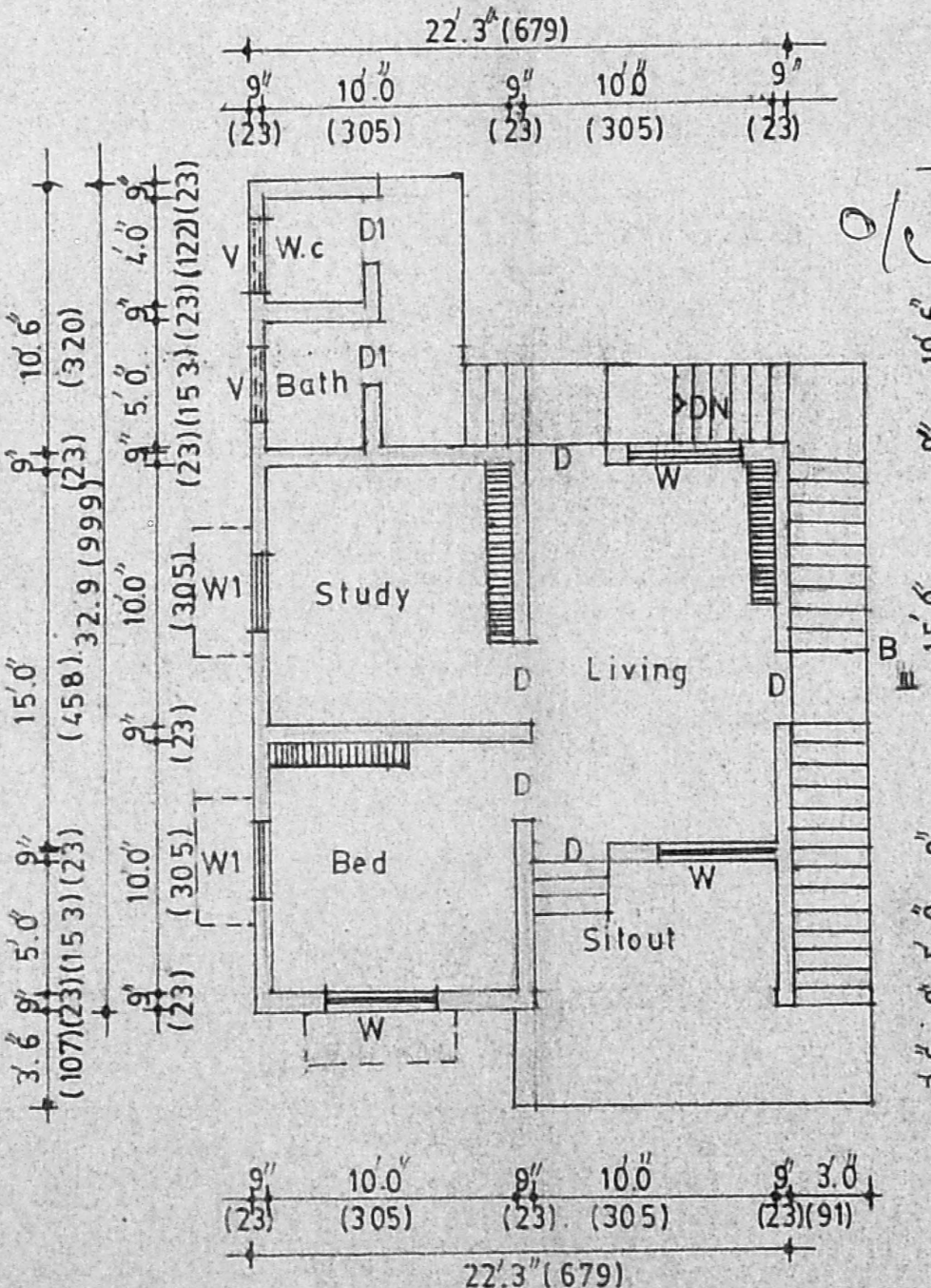

FIRST FLOOR PLAN

Planning Permit No. A/889/99

APPROVED

SUBJECT TO THE CONDITIONS IN THIS OFFICE LETTER.

No. A/6726/90 Date: 16-07-99

A.C. Vent Pipe

MADRAS METROPOLITAN DEVELOPMENT AUTHORITY

MADRAS - 600 008

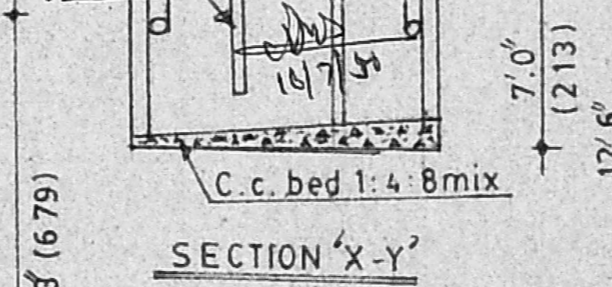

SECTION 'X-Y'

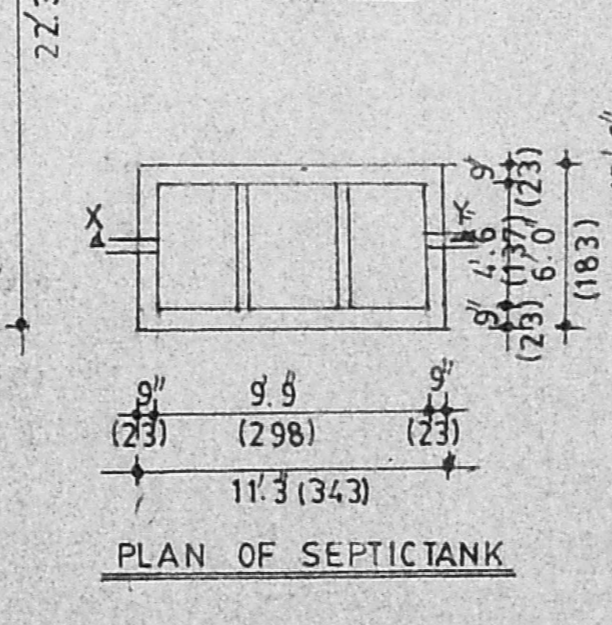

PLAN OF SEPTICTANK

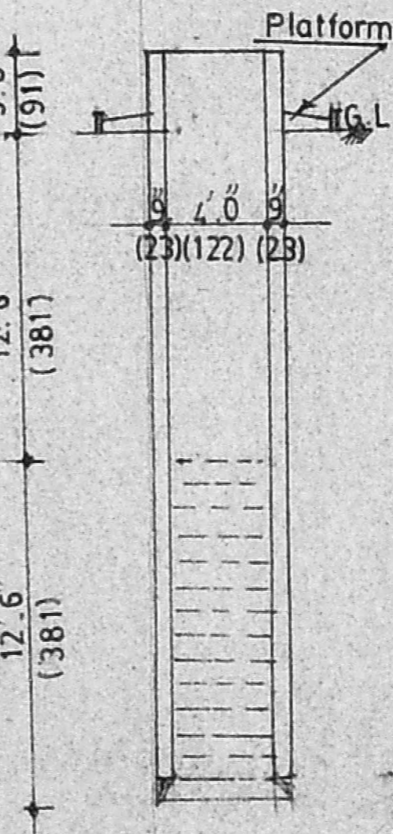

SECTION OF WELL

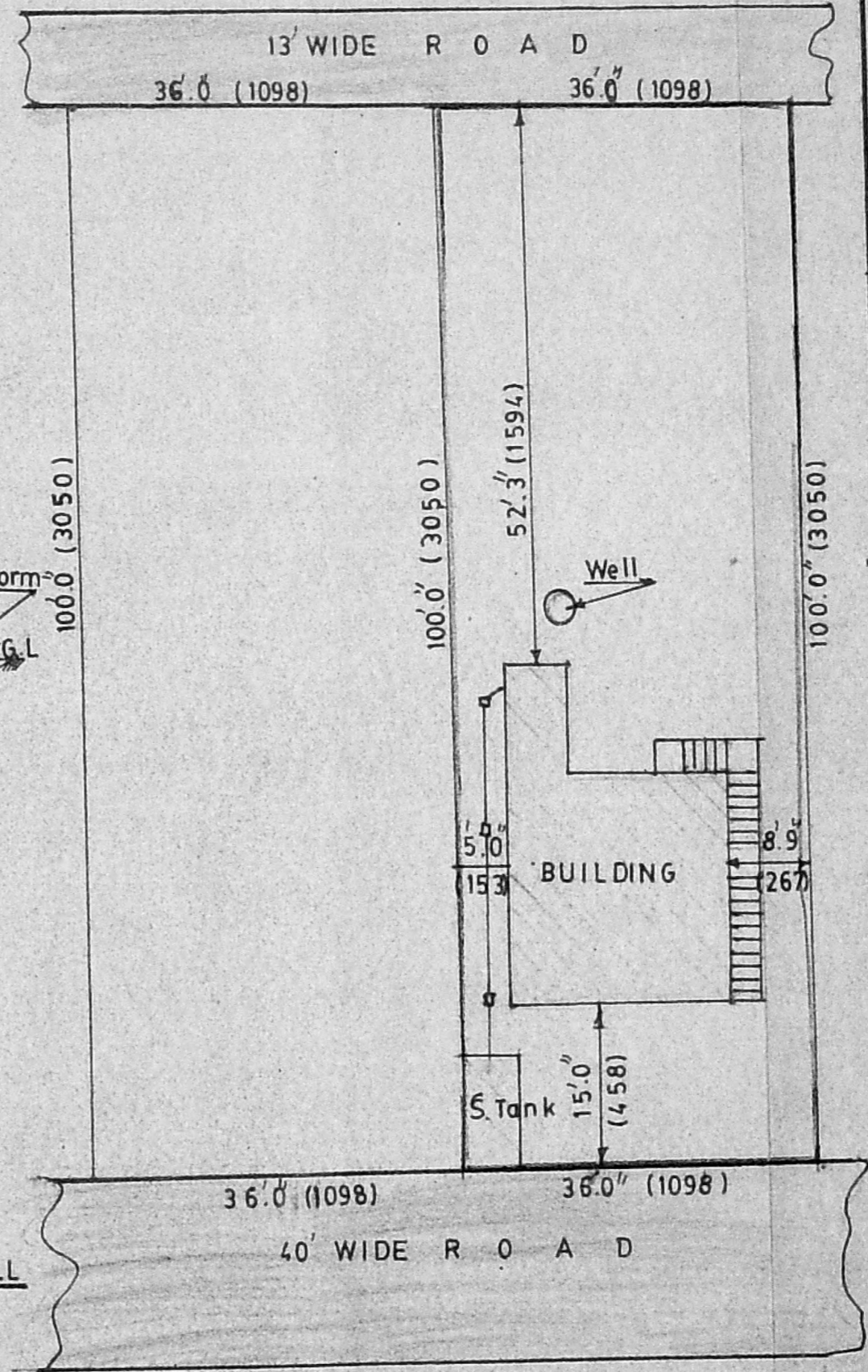

SITE PLAN SCALE 1" = 16'0" (1:200)

PLAN SHOWING THE PROPOSED ADDITIONS CONSTRUCTION IN FIRST FLOOR BUILDING AND REGULARISATION OF GROUND FLOOR IN NATHAM S.No 168/1, DOOR No.36, OF STATE BANK COLONY, CHITLAPAKKAM VILLAGE, MADRAS 600 064.

Scale 1" = 8'0" (1:100)

REFERENCE:-

D. DOOR	3'0"X7'0"	(091X213)
D1. DOOR	2'6"X7'0"	(076X213)
W. WINDOW	4'6"X4'6"	(137X137)
W1 WINDOW	3'0"X4'6"	(091X137)
V. VENTILATER	3'0"X2'0"	(091X061)

AREA:-

GROUND FLOOR PLINTH AREA 553 sft (51.37sqm)
 FIRST FLOOR PLINTH AREA 553 sft (51.37sqm)
 SITE EXTENT 3600 sft (334.44 sqm)

COLOUR INDEX:-

PROPOSED WORK	
EXISTING WORK	
BOUNDARY	
ROAD	

S. Ramasubbu
 (S. Ramasubbu)
 OWNER

P. C. GOWRI SHANKAR, B.E.
 Civil Engineer.
 Class: I. Licensed Surveyor No: 297
 Corporation of Madras
 Off: 15/1, Govindan Road,
 (Near S. Varadharaja Theatre)
 West Mambalam, MADRAS-37